

JOINERIES: A 2/12088/95

D	DOOR	36" x 66" (91x197)
DI	DOOR	26" x 66" (74x197)
W	WINDOW	46" x 46" (122x137)
WI	WINDOW	36" x 36" (91x91)
V	VENTILATOR	26" x 16" (61x45)

- PROPOSED
- DEMOLISHED
- EXISTING
- ROAD
- SITE BOUNDARY

PLOT AREA: 2400 SQFT (223M<sup>2</sup>)  
 G.F (EXG): 963 SQFT (89M<sup>2</sup>)  
 F.F (PRO): 737 SQFT (68M<sup>2</sup>)  
 COVERAGE: 40%  
 F.C. 1 : 0.70  
 DEMOLISHED AREA: 125 SQFT (12M<sup>2</sup>)

PLAN SHOWING THE PART OF THE EXISTING BUILDING DEMOLISHED AND PROPOSED ADDITIONAL RESIDENTIAL BUILDING IN S.NO 158/1 159/1A, 160/1A, 161/1A1, 164/1, 169/2, 173/1, 2 & 174, PLOT NO. 63 AT VALAKARAVAKKAM VILLAGE, SAIDAPET TALUK, CHENGALPATTU M.G.R. DISTRICT.

SCALE: 1" = 8'-0" (1:100)

*R. Mohan Rao*  
OWNER

*R. Mohan Rao*  
Phone: 4340782  
 R. Mohan Rao, D.C.E.,  
 LICENSED SURVEYOR  
 Corporation of Madras  
 REG. No. 17  
 AMBATTUR TOWNSHIP  
 ALANLUR MUNICIPALITY  
 Consulting Engineer  
 Office: 15, Madley Road,  
 T. NAGAR, MADRAS - 600 017.

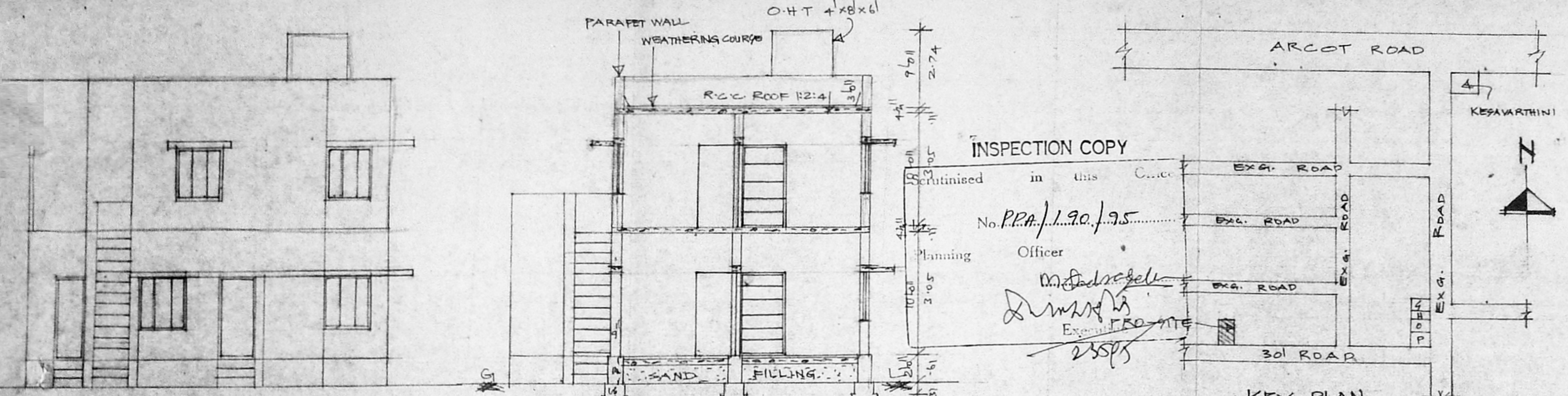

INSPECTION COPY

No. P.P.A./190/95

Planning Officer

*M. Adarsh*  
*Dr. M. S. Srinivasan*  
 Executive Engineer  
 25/5/95

KEY PLAN  
NOT TO SCALE

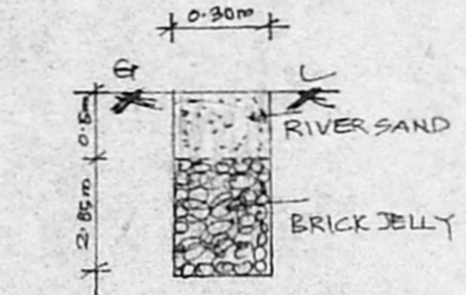

PERCOLATION PIT

SECTION AA

Planning Permit No. APPROVED  
 SUBJECT TO THE CONDITIONS IN THIS OFFICE LETTER.  
 No. A2/12088/95/30-6-95  
 FOR MEMBER SECRETARY  
 MADRAS METROPOLITAN  
 DEVELOPMENT AUTHORITY  
 MADRAS - 600 008.

ELEVATION

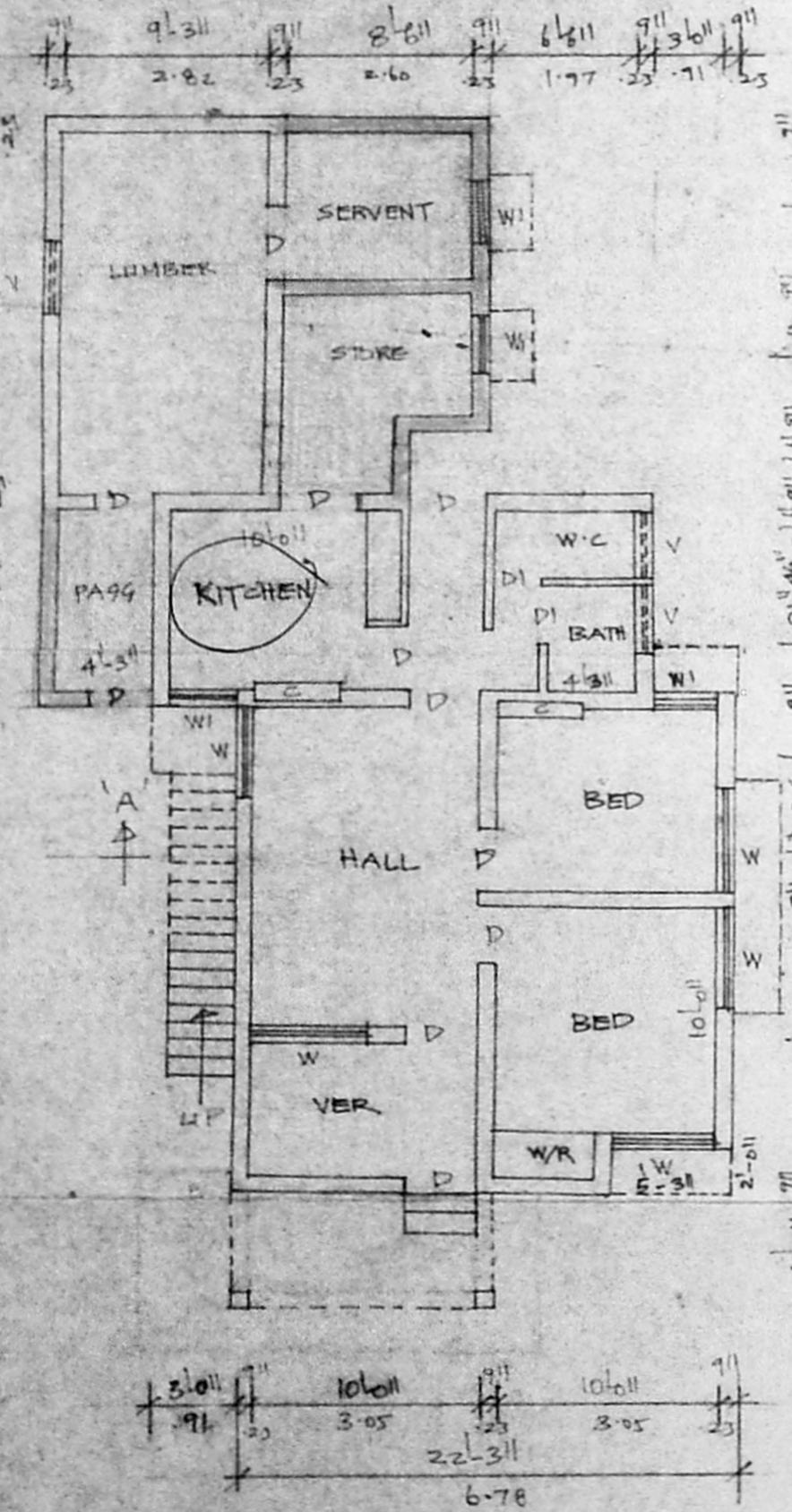

GROUND FLOOR PLAN

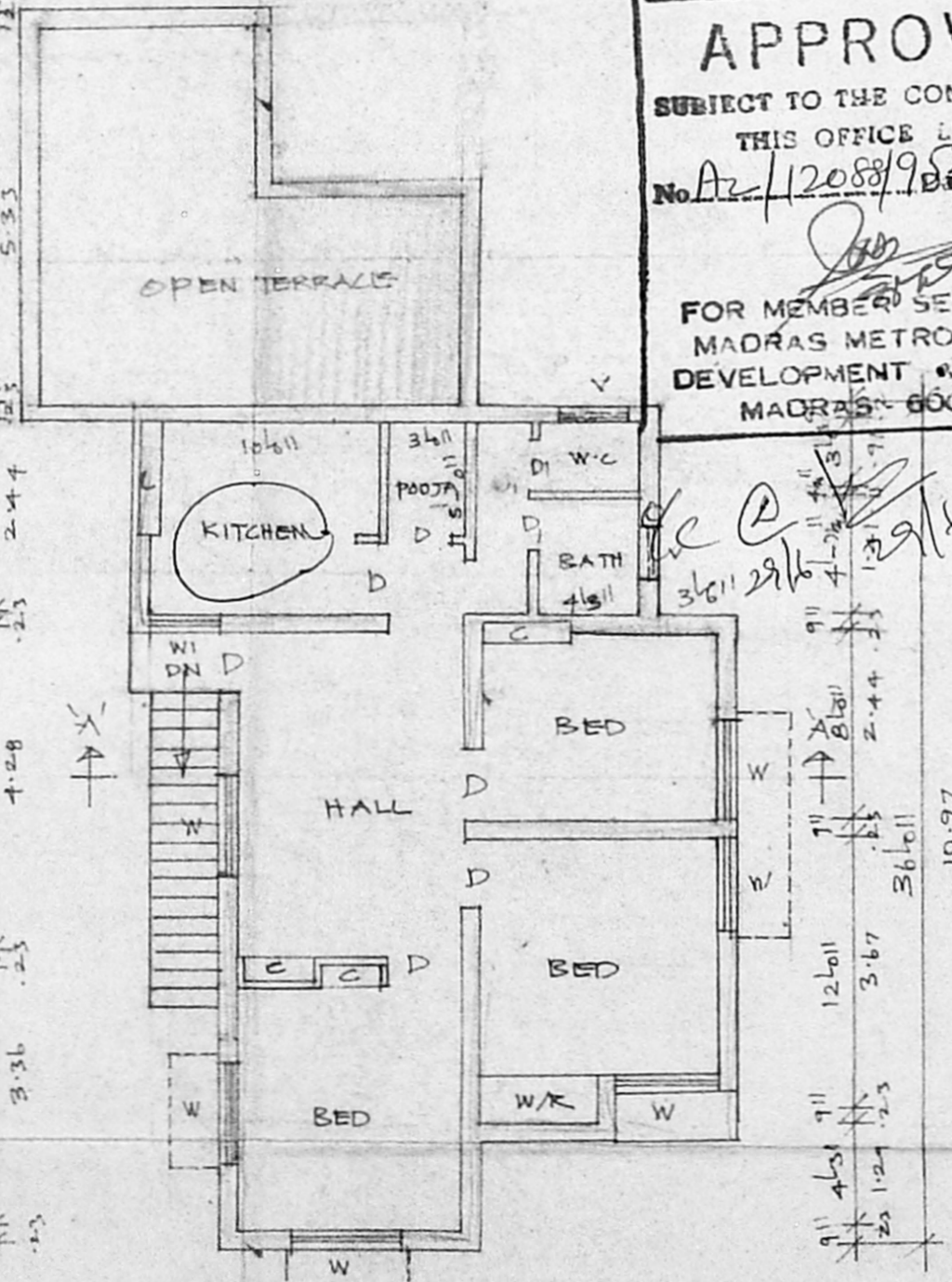

FIRST FLOOR PLAN

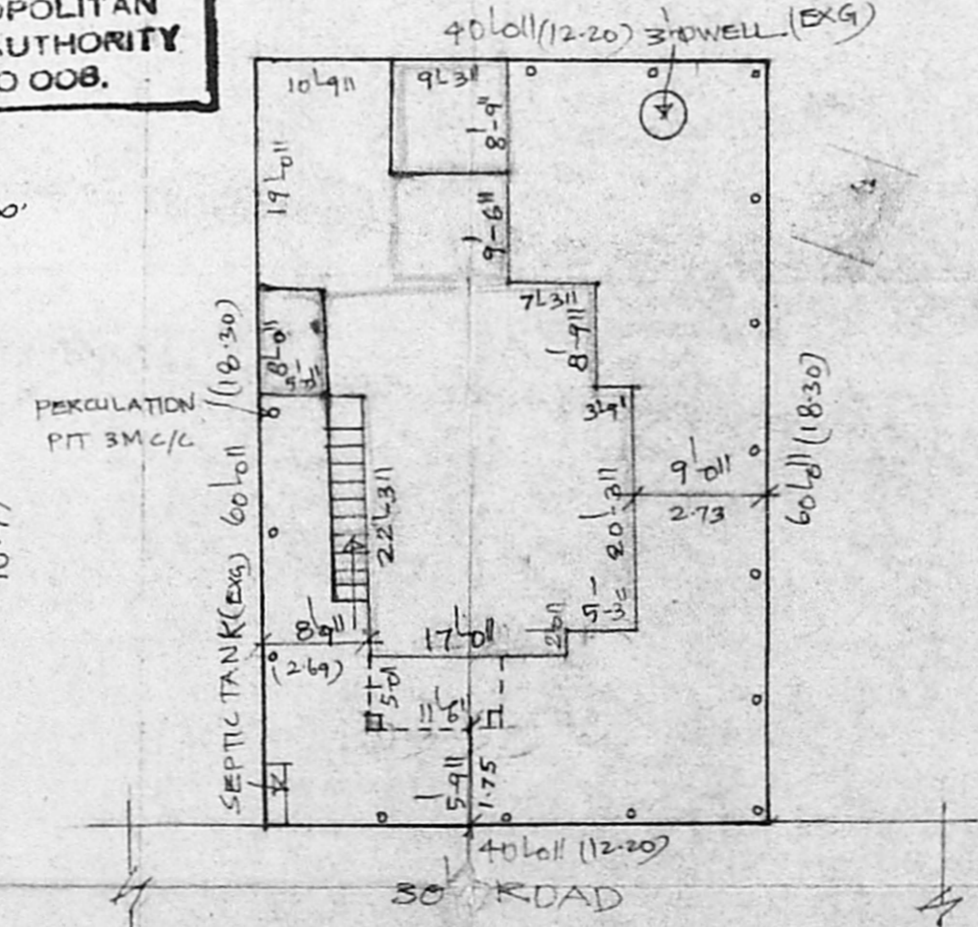

SITE PLAN

SCALE: 1/2" = 16'-0" (1:200)

PREVIOUS BUILDING PLAN APPROVED NO. D.DIG NO. 53/81 DT: 9.2.81.